

Plat of Survey

Being known as Outlot No. 46 and a part of Outlot No. 47 being located in the Northwest quarter (1/4) of Section 20, Township 6 North, Range 3 East, City of Bryan, Pulaski Township, Williams County, Ohio.

For... Greg C. Johnson & Nancy R. Johnson

DB 293 Pg. 356 & OR 123 Pg. 1188-1189

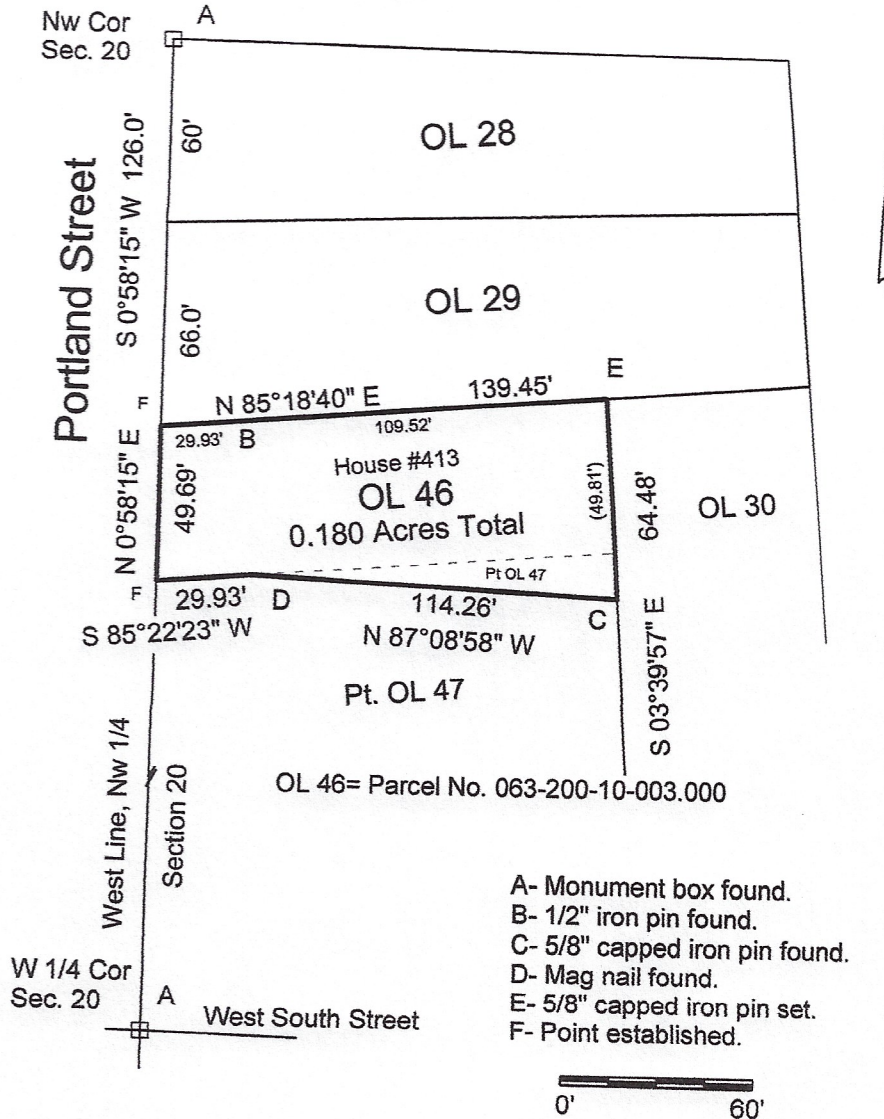

I do hereby declare that I surveyed the premises and prepared the above plat and that said plat is correct to the best of my knowledge and belief.

All dimensions are shown in feet and decimal parts thereof. This survey has been recorded in Volume Page of the Williams County Record of Surveys. 8B 059

8-22-24
 Thomas J Henry, Registered Surveyor No. 6787

